

Rev	Date	Reference	Drawn / Chk'd
P04	2021/04/20	WINDOW NOTES REVISED.	AA AA

- INDICATIVE POSITION OF 1450 x 1450MM LIDL FASCIA CORPORATE SIGNAGE. EXACT DETAILS SUBJECT TO SEPARATE SIGNAGE APPLICATION.
- NEW RIDGE TO LINE THROUGH WITH EXISTING.
- OBSCURED GLAZING.
- NEW DORMER WINDOWS TO MATCH EXISTING.
- NEW CLAY ROOF TILES TO MATCH EXISTING.
- NEW FACING BRICKWORK TO MATCH EXISTING.
- EXISTING WINDOWS TO BE REMOVED AND REPLACED WITH NEW TIMBER WINDOWS TO MATCH EXISTING.

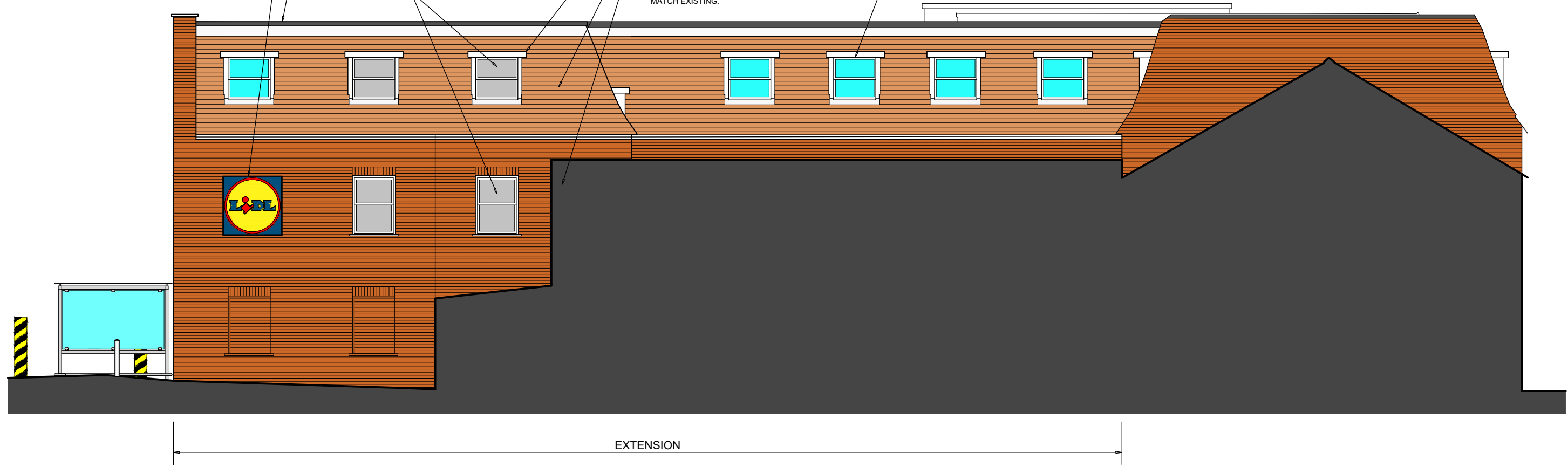

Client

Lidl Great Britain Ltd

Project

Lidl
14-20 Chapel Street, Marlow

Title

East Elevation as Proposed

Drawing Ref.	Revision
5080-0409	P04

Scale - unless otherwise stated	Status	Issued For
1:100 @ A3	S0	Preliminary



KLH architects
 The Old Steelyard, Poplar Lane
 Sproughton, Ipswich, IP8 3HL
 t.01473 689532
 klh@klharchitects.com
 www.klharchitects.com