

NO DIMENSIONS TO BE SCALED FROM THIS DRAWING

Rev	Date	Reference	Drawn / Chk'd
P03	2021/02/12	KEY PLAN REVISED.	AA AA

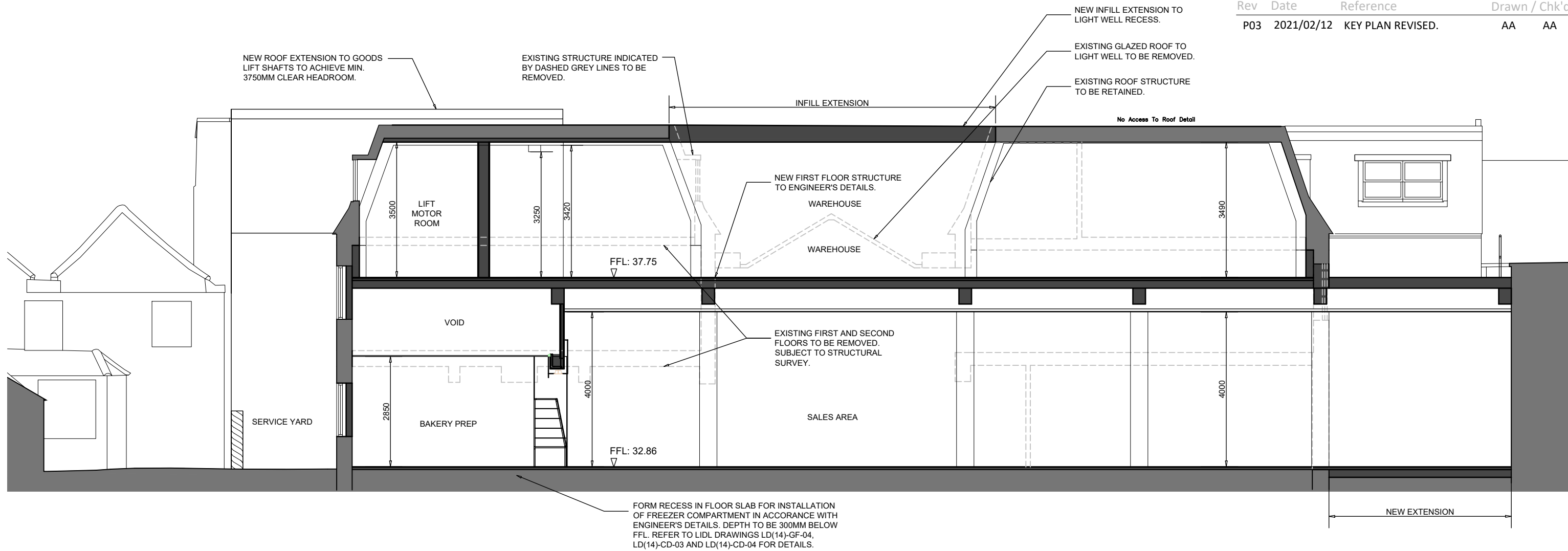

Client
Lidl Great Britain Ltd

Project
Lidl
14-20 Chapel Street, Marlow

Title
Section C-C as Proposed

Drawing Ref.	Revision
5080-0504	P03

Scale - unless otherwise stated	Status	Issued For
1:100 @ A3	S0	Preliminary

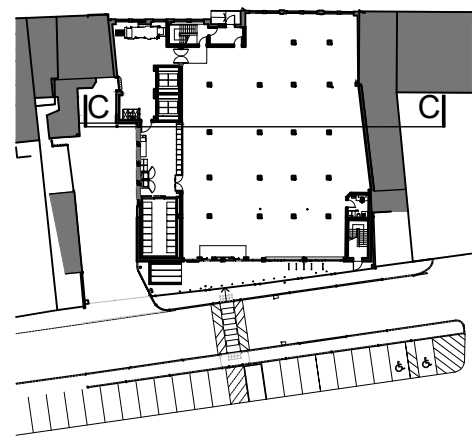

SECTION KEY

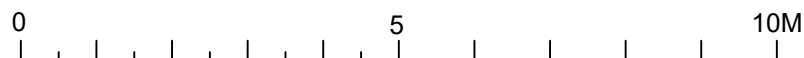

KLH architects
 The Old Steelyard, Poplar Lane
 Sproughton, Ipswich, IP8 3HL
 t.01473 689532
 klh@klharchitects.com
 www.klharchitects.com