

Rev	Date	Reference	Drawn / Chk'd
P01	2020/09/10	P01 FIRST ISSUE	AA AA

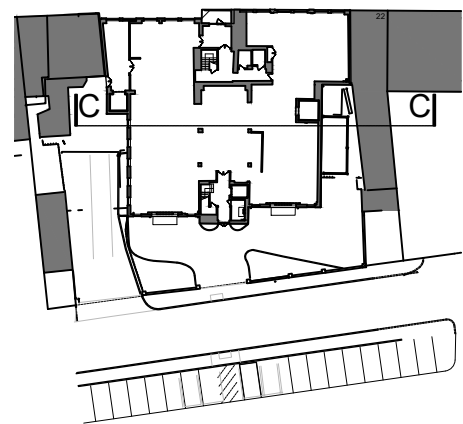

SECTION KEY

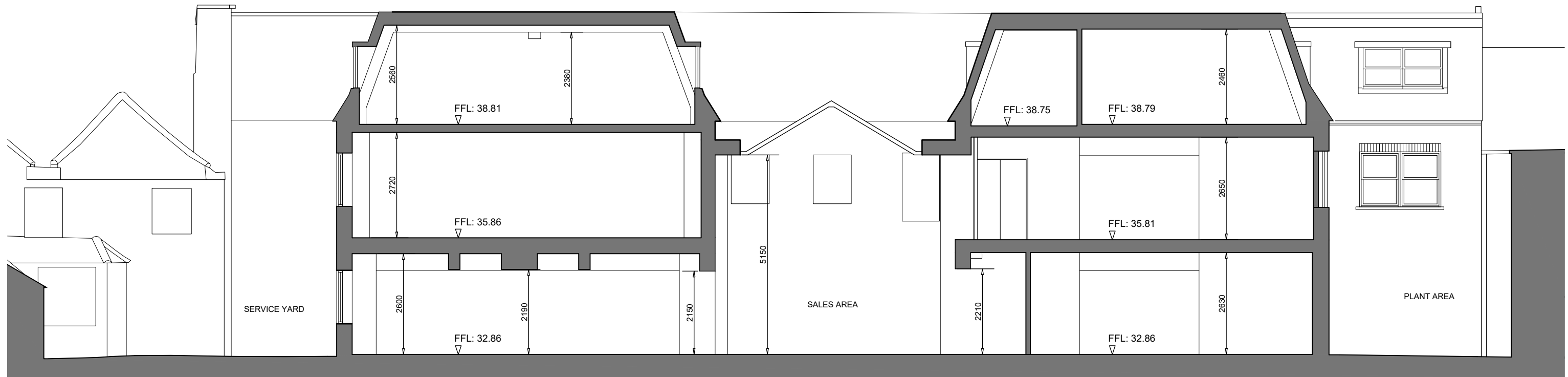
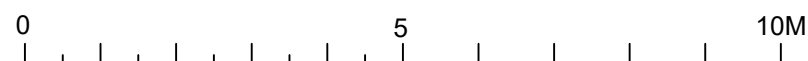

Client
Lidl Great Britain Ltd

Project
Lidl
14-20 Chapel Street, Marlow

Title
Section C-C as Existing

Drawing Ref. Revision
5080-0502 P01

Scale - unless otherwise stated Status Issued For
1:100 @ A3 S0 Preliminary

KLH architects
The Old Steelyard, Poplar Lane
Sproughton, Ipswich, IP8 3HL
t.01473 689532
klh@klharchitects.com
www.klharchitects.com