

Rev	Date	Reference	Drawn / Chk'd
P01	2021/02/08	P01 FIRST ISSUE	AA AA

EXISTING CANOPY TO BE REMOVED.
NEW GLASS CANOPY TO BE INSTALLED.

LOCAL REPAIRS TO BE MADE TO EXISTING
PLAIN ROOF TILES. NEW TILES TO MATCH
EXISTING.

EXISTING FLAT ROOFING FELT
TO BE REMOVED AND REPLACED
WITH NEW SINGLE-PLY ROOFING
TO LIDL SPECIFICATION.

NEW ROOF EXTENSION
TO GOODS LIFT SHAFTS.

EXISTING FLAT ROOFING FELT
TO BE REMOVED AND REPLACED
WITH NEW SINGLE-PLY ROOFING
TO LIDL SPECIFICATION.

EXISTING GLAZED LIGHT WELL
TO BE REMOVED AND REPLACED
WITH NEW SINGLE-PLY ROOFING
TO LIDL SPECIFICATION.

EXISTING PLAIN ROOF TILES TO BE RETAINED
AND RE-USED WHERE POSSIBLE. NEW TILES
TO MATCH EXISTING.

NEW DORMER WINDOWS TO
MATCH EXISTING.

SINGLE-PLY ROOFING TO LIDL
SPECIFICATION.

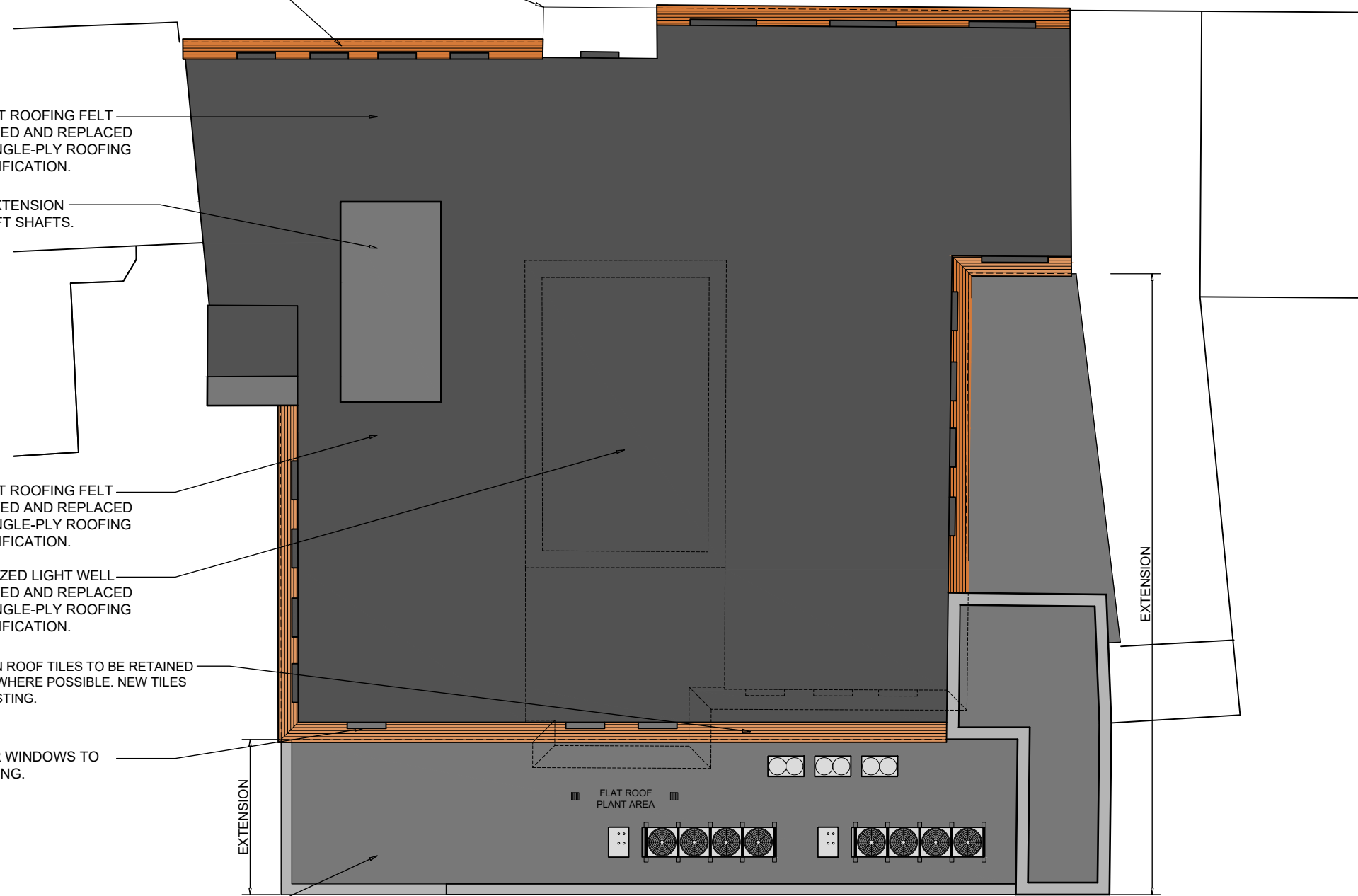

EXTENSION

EXTENSION

FLAT ROOF
PLANT AREA

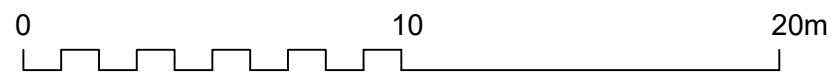

Client

Lidl Great Britain Ltd

Project

Lidl
14-20 Chapel Street, Marlow

Title

Roof Plan as Proposed

Drawing Ref. Revision

5080-0309 P01

Scale - unless otherwise stated Status Issued For
1:200 @ A3 S0 Preliminary

KLH architects
The Old Steelyard, Poplar Lane
Sproughton, Ipswich, IP8 3HL
t.01473 689532
klh@klharchitects.com
www.klharchitects.com